

Everyone is  
**Happy**



**Happy**  
**Happy**

@ the 2015

**CAMP EL DORADO**



Golf! Tennis! Swim!  
Fun, Friends, & Fitness  
Kickball, Home Run Derby,  
Soccer, and other fun games!

**SWEET!**  
Sign me up!



Ankle Biters (age 3-6)  
Sports Camp (age 6-15)  
Tennis Camp (age 6-15)

Single Camper Discount  
Participate in 3 or more  
camps and get 10% off!

Tuesday-Friday  
June 9th a- Aug 7th  
No off week for 4th of July

8 am - 4 pm  
5:30 pm complimentary  
late pick up \$20/wk after 5:30

Keepsake photo  
Ice cream party  
Camp t-shirts

Sign up today in the Tennis Pro Shop or email a PDF to [grady10s@gmail.com](mailto:grady10s@gmail.com)

# Camp Info



## TENNIS CAMP SPORTS CAMP

## ankle biters CAMP

### Campers – Ages 6-13

8:00-8:45 – **EARLY DROP OFF**

8:45-9:15 – **CHECK IN**

Fruit Tray on the Tennis Patio  
& Camp Check In

9:15-9:45 – **WARM UP**

dynamic warm up, stretching, & games

9:45-11:10 – **TENNIS CAMP**

Instruction with pros – strokes,  
serves, shots & game strategies.

**SPORTS CAMP**

Golf, Tennis instruction and/or games like  
kickball, soccer, waffle ball, etc!

11:10-11:35 – **SNACK BREAK**

11:35-12:50 – **BACK TO THE COURTS/  
COURSE, or FIELDS**

12:50-1:30 – **LUNCH**

1:30-2:30 – **MOVIE/CRAFT**

2:30-4:00\* – **SWIMMING**

4:00 – **PICK UP** kids at the Pool

5:30 – **LATE PICK UP**

3:30-4:00 on Fridays there will be an  
ice cream party and awards presentation!

**Camp Price:** \$250 per Week

**Drop In Price:** \$75/Day

**AM Camp (9am-1pm):** \$155/Week

**AM Camp (Drop In):** \$45/Day

Guest Campers add \$35

(Includes Instruction, Photo, Awards,  
Ice Cream Party, Lunch, Snacks & More)

### Camp Times

9:00 am – 4:00 pm

Tuesday-Friday

Tennis Camps are limited to the first 24  
Sports Camps are limited to the first 48 paid  
participants.

## Weeks for all camps

### Sports Camp Tennis Camp Ankle Biters

❖  
June 9-12

❖  
June 16-19

❖  
June 23-26

❖  
June 30-July 3

❖  
July 7-10

❖  
July 14-17

❖  
July 21-24

❖  
July 28-31

❖  
Aug 4-7

### Campers – Ages 3-6

All camps indoors due to ages!

Meet on Tennis Deck

8:00-8:30 am

**TENNIS**

8:30-9:15 am

Campers will be taught stroke production  
and games using the USTA Quickstart pro-  
gram by USPTA pro staff.

**GOLF**

9:30-10:15 am

Campers will be taught basic swing  
mechanics, basic short game, & basic  
putting by a PGA pro staff.

**MOVIE-SNACK-CRAFT**

10:15-11:15 am

Campers will enjoy a cool refreshing snack  
before heading out for water play.

**FRIDAY Ice Cream Party 11:30-12:00**

**WATER PLAY**

11:15-11:45 am

Campers will enjoy water balloons, slip &  
slides, water games, & more to cool off.

**Wear bathing suits under clothes!**

**Pick Up at the POOL**

12:00-12:30 pm

**Camp Price:** \$135 per session

**Drop In Price:** \$40/Day

Guest Campers add \$15

(Includes Instruction, Photo, Awards,  
Ice Cream Party, Snacks & More)

### Camp Times

8:30 am – 12:00 pm

Tuesday-Friday

Ankle Biters Camp is limited  
to the first 12 paid participants.



**Quickstart tourneys  
ON FRIDAYS!!! FUN!!!**

**join the fun!**

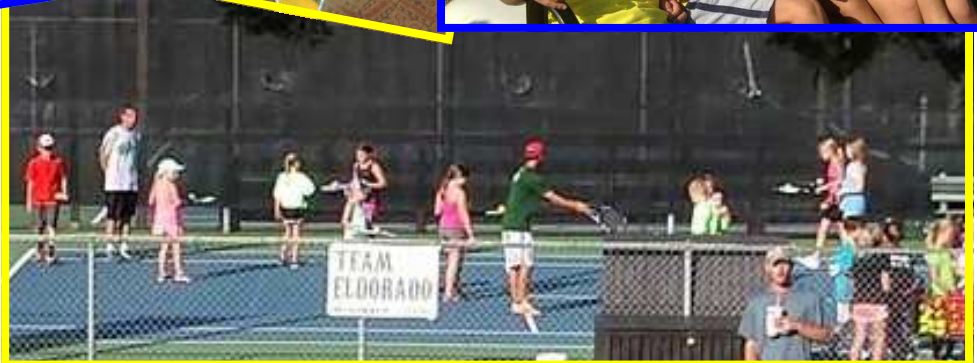

**Weekly Menu:**

**Fruit Tray for Snack everyday**

**Tuesday:**

Grilled Cheese

**Wednesday:**

Chicken Fingers

**Thursday:**

Corn Dogs

**Friday:**

Pizza & Ice Cream Party

Any special dietary needs can be explained to the counselors at drop off. There is a sign in sheet to notate.

**Need extra time???**

**Early Drop Off or**

Complimentary from 8 am

**Late Pick Up**

Complimentary til 5:30 pm

**\$20 a Week after 5:30 pm**

Please inform us if you are going to pick up after 5:30 or before the 8 am complimentary times.

Thanks – mgmt

**Contact Info:**

Tennis Shop:

972 - 529 - 2775

or

972-529-6779

**Contact Info:**

Send a PDF of your entry form to the email and we will do the rest!

grady10s@gmail.com

**Sign me up,  
please!!!!**

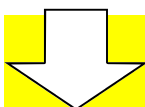

**Sign up Form on Back!!!**

**\*\*AB Camp excluded from discount due to staff ratios and limited campers allowed indoors**

## Eldorado Summer Camp Registration Form

- Registration fees are non-refundable and non-exchangeable inside of 30 days.
- Fill out one form for all juniors attending camps and refer to Child 1, 2 etc in chart.
- **You may send as a PDF to [grady10s@gmail.com](mailto:grady10s@gmail.com) or Fax it to 972-529-2475.**

<b>Pro Shop Verification</b>		
Emp Initial: _____	Date Rung Up: _____	#List: _____

Parent Info:	Mom or Grand Mom	Dad or Grand Dad	Emergency Contact
First Name:			
Last Name:			
Work/Hm #:			
Cell #:			
E-Mail:			
Hm Address:			

Child Info:	Child #1	Child # 2	Child #3	Child #4
First Name:				
Last Name:				
M/F				
DOB & Age:				
T-Shirt Size	Adult::      Child:	Adult::      Child:	Adult::      Child:	Adult::      Child:

Block or X in camp dates for each child	Sports Tennis, Golf, and Swim				Tennis Tennis and Swim				AM Camp 2 X's-camp type & AM				Ankle Biters 3-6 yr olds				Late After 5.30p
Child # from above form	Child 1	Child 2	Child 3	Child 4	Child 1	Child 2	Child 3	Child 4	Child 1	Child 2	Child 3	Child 4	Child 1	Child 2	Child 3	Child 4	Late
June 9-12																	
June 16-19																	
June 23-26																	
June 30-July 3																	
July 7-10																	
July 14-17																	
July 21-24																	
July 28-31																	
Aug 4-7																	

Member/Pymt Info: Circle One for Each	Mem?	Guest?	Mem Charge	Check	Credit Card	Camp Payments	# of Camps	Prices/ Discounts	Totals
Member Name or Name on Credit Card:						Camp Fee	X	\$250/wk	\$
Member #, Check #, or Credit Card #:						Or Camp Drop in	X	\$75/day	\$
Exp Date:		Type of Card:	VISA	MC	AMEX	DISC			
						AM Camp Fee	X	\$155/wk	\$
						AM Camp Drop In	X	\$45/day	\$
						+Camp Guest Fee	X	\$35/wk	\$
						- 3 camp disc	X	10% off ea	-\$
						+Late Pick Up	X	\$20/wk	\$
						Camp Subtotal		Subtotal	\$
						AB Camp	X	\$135/wk	\$
						Or AB Drop In	X	\$40/day	\$
						+ AB Guest Fee	X	\$15/wk	\$
						AB Sub total		Subtotal	\$

By signing below, I acknowledge that I am the parent and/or legal guardian of the above registered child. I hereby authorize Eldorado Country Club to contact paramedics immediately in the event of an emergency and/or administer first aid for a minor injury. I also release Eldorado Country Club, its owners, employees and associates from any and all liability that results except those acts caused by negligence from the Club, owners, or staff. I understand that registration is non-transferable or refundable inside of 30 days. I also understand that camp will occur rain or shine. During inclement weather the coaches will conduct lessons and activities indoors.

**Signature of Parent / Guardian:** \_\_\_\_\_

**Date:** \_\_\_\_/\_\_\_\_/\_\_\_\_

Staff ✓list	Fill out Pymt Chart	Copy of Receipt	Copy of Check/CC	Staple both to Form	Total Due	\$
-------------	---------------------	-----------------	------------------	---------------------	-----------	----