MEMBER NEWSLETTER
JULY 2006

Freedom Celebration

Tuesday, July 4th

12:00pm to 4:00pm

Join Friends & Family At Eldorado As We Celebrate Our Nation's Freedom With A Bang!

Enjoy Activities for the Entire Family:

Bounce House, Children's Coin Dive & Coke Dive, Adult Beer Dive, & Several Fun Relay Races!

Enjoy A Great Outdoor Buffet with Beef & Chicken Kabobs, Chips, Coleslaw, & Potato Salad
The Kids Buffet will include Chicken Fingers & Hotdogs

RSVP Today 972-529-6779

Adults-$14.95 Children-$5.95

Finance Committee Monthly Update

The Eldorado Finance Committee received 524 suggestions for capital improvement ideas. The three areas mentioned most were: Improvements to (1) bunkers (2) tee boxes and (3) the grill patio.

We will study these and the other suggestions received for appropriate projects and report our progress in upcoming newsletters.

Thank you for your ideas and continued support as we begin our process of improvements to the club.

—The Eldorado Finance Committee

The Membership Committee Proudly Presents…

Drink & Drive

MEMBER/GUEST EVENT

FRIDAY, JULY 21ST

6:00pm Shotgun Start
This 9-Hole Event is limited to the first 60 participants. You must have a registered guest to sign up.
Complimentary Mexican Buffet For All Participating Guests

The Entry Fee is just $7.50 + your cart fee.

Call The Golf Shop Today To Sign Up at 972-529-2770.

Texas Chili & Beef

Tuesday, July 25th

Mmm...Spice Is Nice

Join us for Nick's Homemade Chili with Ground Beef, Kidney Beans, Tomatoes & Spices

Dive into Drew's Vegetarian Chili with Kidney & Black Beans, Julienne Carrots, Onion & Spices

Scoop those into Fresh Baked Bread Bowls, Shredded Cheddar & Jack Cheese, Sour Cream, Chopped Red Onion, & Jalapenos, White Rice

And cool off with Brownies & Vanilla Ice Cream

Tonight's Drink Special:
$5.00 Pitchers & $2.00 Drafts

$9.95 for Adults & $5.95 for Children

Reserve your spot today!
972-529-6779

Message From The Manager

Donny Darville
General Manager

It is a great summer to be a member of Eldorado Country Club. Swimming, tennis, golf, cookouts, movies, camps, lots of kid's activities… unlimited fun for you and your family to enjoy.

Thank you for your continued support of the club. It is awesome to have a partnership between the members and owners that allow the members voice to influence improvements at the club. Your continued referrals increase your member capital fund, allowing more projects to be executed. The Finance Committee is working hard to spend the Member Capital Fund wisely. We all look forward to seeing these projects get underway. Along with Member Capital Fund projects, you will continue to see improvements on the golf course and clubhouse in the upcoming months.

The dam restoration project on #12 is being finalized. Several tasks need to be accomplished on hole #13 to accommodate the dam restoration: moving the cart path and tee boxes, relocation of irrigation and electrical lines. We are going to replace the old submersible pumps with a new state of the art pump station. We will be tying all of this together to minimize the impact of this project. You will be notified as soon as the dates for these improvements become 7645 available.

I would like to announce Randi Pacheco as our new Social Director. This was an obvious need at the club that has now been filled. Randi will work with the Social Committee to help create and manage many exciting events around the club. She has already sent out a Kid's newsletter to the families of the club. We look forward to the kid's participation in the events planned this summer.

Join Me In Welcoming Our Newest Eldorado Members!

Justin & Mare Clifton
Michael & Melissa Harvey
Pat & Sharon Lobb
Tim & Erica Chapman
Dai Tran & Nononnu Ton
Paul & Melanie Raleeh
Richard McMullen
Joe & Ramona Bugg
Tim & Cathy Darnell
Bob & Cathie Walner
Michael & Kim Simpson
Michael & Lisa Abshire
Eddie & Lara Dulaney

And Special Thanks To These Eldorado Members Who Have Sponsored New Members To Join!

Dick & Caryn Melby
Doug & Janet Bronstad
David Kolb
Devin & Tammy Clanton
Brian & Natalie Procter
Lou & Linnie Jenkins
JR & Linda Russell
Ken Farrell
Gerald & Jan O'Reilly
Scott & Kim Hart
Tim & Jane Mutter
Jim & Bonnie Parker
John & Sherry Marty
Mac & Sherry Hendricks
Chris & Tara Blair
John & Judy Jenkins
Linda James
Stacy Edwards
Baine & Juli Brooks
George & Elayne Matson
Bryan Shaffer
Brad & Mona Schroeder
Curt & Kelly Hoppe

For More Information on how YOU can sponsor a friend for membership, contact Colleen Ivey today!
civey@eldoradocc.com 972-529-6779 ext. 202

Membership News & Updates

Colleen Ivey
Membership Director

Each month the Membership Committee meets to discuss and plan fun membership programming and guest-friendly events. The goal of these events is to integrate new members and give all members a chance to Showcase Eldorado to their friends.

The **Drink & Drive Member/ Guest** on July 21st is an example of such an event. Think of some friends, neighbors, or coworkers who may have an interest in enrolling for membership at Eldorado...and invite them to participate in this event with you! But hurry…spots are very limited!

Thanks to you and your referrals of new members, we are now funding ~$16,000 a month into the Member Partnership Fund. This money is for the projects and improvements you have requested to be done.

What you might not know, however, is the more friends you invite to membership, the more money we gain in Member Partnership Fund to spend on these projects and improvements.

For example: This year, if we enroll an additional 20 net new members we will fund an extra **$3,220** a month (that's **$38,640** in a year). Now that is a lot more projects! **Thus, More Friends More FUNds!**

Eldorado Country Club is the premier country club in McKinney and a place *"Where Friends Invite Friends".* The Membership Committee and I invite you to participate in our efforts to fill the club with your friends. Invite a friend, neighbor, or coworker to consider membership at Eldorado today!

We currently have a very preferred offering in place for your friends. Call or email me today for further details and information on referring a friend to join your club!

Look for more information on the **More Friends More FUNds** campaign coming soon!

See you at the Club!

Food & Beverage Corner

Chad A. Boyle, Food & Beverage Director

Upcoming Dining Events

Join Us On Friday Nights Begining At 6:00pm

Friday, July 7th

SHRIMPAPALOZA

Eric Erickson performing
7:00pm-10:00pm

Full Salad Bar
Tempura Shrimp
Shrimp Scampi
Peel 'n Eat Shrimp
Chicken Scampi
Full Dessert Bar

Adults-$21.95 Children-$6.95

Friday, July 14th

Join Us After The "Drink & Drive" For...

NICK'S SMOKEHOUSE

Full Salad Bar
Ribs, Brisket and Chicken, Baked Potatoes, Fresh Corn on the Cob, Southern Style Green Beans, Apple Cobbler

Adults-$12.95 Children-$5.95

Friday, July 21st

MEXICAN FIESTA

Eric Erickson performing
7:00pm-10:00pm

Chips and Salsa
Guacamole & Queso
Chicken Enchiladas
Beef Fajitas and Tacos
Spanish Rice
Dessert Sopapillas

Nightly Special:$3.00 Frozen Margaritas

Adults-$12.95 Children-$5.95

Friday, July 28th

SURF 'N TURF

Eric Erickson performing
7:00pm-10:00pm

Full Salad Bar
Steaks Grilled on the Patio
Shrimp Scampi
NY Strips Cooked to Order
Linguini Pasta
Mashed Potatoes
Grilled Asparagus
Full Dessert Bar

$24.95

TUESDAY
Family Night Buffets

Join us every Tuesday evening for a complete buffet!

Available from 6:00pm-9:00pm

Adults-$9.95 Children-$5.95

Tuesday, July 4th

Freedom Celebration

See Front Page For Details

Tuesday, July 11th

Viva Mexico

Crisp Corn Tortillas, Salsa, Guacamole, Chopped Beef Beef, Chicken & Vegetable Burritos, Spanish Rice, Beans, Sopapillas

Nightly Special: $2.00 Corona

Tuesday, July 18th

Dinner in Italy

Pasta Primavera with Fresh Vegetables
Chicken and Broccoli tossed with Olive Oil, Garlic, Parsley, & Parmesan Cheese. Served with Fettuccini, Chicken Parmesan, Cannolis, Tiramisu, Ice Cream

Tuesday, July 25th

Texas Chili & Beer

See Front Page for Details!

Complimentary Member Seminars

Simplifying Insulin Management:
What Your Doctor May Not Have Told You

Sponsored by Medtronic MiniMed and McKinney Diabetes & Weight Management

Presented by Lynda Markowitz, RD, LD, CDE

Wednesday, July 19th
Eldorado Country Club
7:00pm
Light Refreshments Available

Please RSVP to 972-542-5763
Seating Is Limited

Economic Trends & Developments in Natural Gas

Thursday, July, 27th

Seminar Hosted by
Cambridge Legacy Group
& Eldorado Member, Michael Logsdon

Italian Pasta Buffet will be available

Please RSVP Today As Seating Is Limited
972-529-6779

Golf News

Paul Hagy
Course Superintendent

On The Greens With Paul

I am sure everyone knows by now, we are in stage 3 of the McKinney's drought contingency plan. Eldorado Country Club gets all of its water from a combination of lakes and deep wells except for the front entrance of the club. This means that the front entrance of the club will only be watered once a week. The rest of the course, however, will continue to be watered as normal. Running water on the golf course, it is not coming from the city's water supply. We are going to put signs around the course informing everyone, we are not using city water to irrigate the golf course. If things change, I will keep you up to date.

We are in the process of reducing the amount of bare areas, by either laying sod or adding rock to cart path edges. I hope you all recognize the hard work my staff puts in to keep the golf course in good shape in such challenging times.

EWGA

Eldorado Women's Golf Association

On May 25, the EWGA hosted the ladies from Heritage Ranch. We had more than 40 women playing on that day!! Based on the thank you notes we received from the Heritage Ranch ladies, it was a fun-filled and successful day.

If you are interested in playing with our organization, please call Deborah Thompson at 972-542-9754.

ENGA

Eldorado Ladies 9-Hole Golf Association

Upcoming Play Day's

July 5th	North/South
July 12th	Mutt 'n Jeff
July 17th	Guests at The Ranch
July 19th	Open Play
July 26th	Tee to Green

Sign Up In The Ladies Locker Room Today!

EWGA 2006 Member/Guest

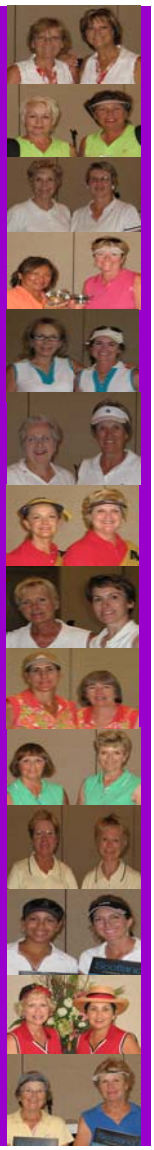

1st Flight

Gross	Net
1st-Sammons-Sammons	Crawford-Baumer
2nd-Greenoe-Johnson	Serman-Shaw
3rd-Riddle-Riddle	Ducatelli-Stevens

2nd Flight

Gross	Net
1st-Males-Dale	Acinger-Norman
2nd-Thompson-Whitehead	Philo-Henningson
3rd-Morrow-Crigger	Blosser-Warren

3rd Flight

Gross	Net
1st-Pivin-Salvie	Wagner-Direnzo
2nd-Schwarz-Kirwin	Bronstad-Buck
3rd-Bazan-Tolle	Wright-Frisby

4th Flight

Gross	Net
1st-Truelove-Cavlder	Finley-Johnson
2nd-Nelson-Sowerby	Ferraro-Galloway
3rd-Beale-Ketchum	Staif-Hames

A Friendly Golf Reminder

Dress Code:

Golf appropriate shirts must be worn at all times, tee-shirts are not acceptable. Jeans of any sort are not permitted on the course or practice areas. Please look at the items sold in the Shop, as they meet the Dress Code requirements. You may direct any questions/concerns pertaining to the Dress Code to the Pro Shop Staff.

Useful Tips To Speed Up Play:

- Hit when ready
- Be Ready to Play
- Carry an extra ball in your pocket
- Cart drivers should drop off a partner, then go to his or her ball
- Line up a putt before your turn
- Proceed to the next tee before completing your scoreboard

I Spy...

You could enjoy dinner for two, compliments of Eldorado, if you find your member number hidden in the text of this newsletter. You have one month from the date of this publication to contact Donny Darville, General Manager at 972-529-6779. Don't let phone numbers and score confuse you...

The 2006 Downey Chevrolet Men's Member-Member Tournament Results

OVERALL CHAMPIONS

1st Flight
Larry Connors
George Adams

2nd Flight
Paul Martin
Dan Allen

3rd Flight
David Ledbetter
Jim Powell

5th Flight
Hutson Mead
Bill Tharpe

6th Flight
David Aboud
Ken Sipiora

Parent Child Tournament

Saturday, August 5th
Alternate shot ODD & EVEN
All combos of Parent/Child Welcome!
Father/Son, Father/Daughter, Mother/Son, Mother/Daughter
NO AGE MININUMS OR MAXIMUMS
43 year old dad with 4 year old son
or 83 year old dad with 56 year old son!
SIGN UP TODAY!

In The Golf Shop

Tim Brown
Head Golf Professional

SUMMER TIPS:

- Stay Hydrated! Drink up Gatorade & Water. Fill up your cooler before you head out on the course & wave down the cart girl!
- Putt those short putts into the hole instead of marking them…this will get you back into the cool A/C much sooner!

A NOTE FROM TIM:

When calling for weekend tee times, please let us know how many players you are expecting to join you. This will help us in pairings and cut down on the number of twosomes 2505 on the weekends!

Upcoming Golf Events

MGA-Hot Ball
Saturday, July 8th
SG 8:30am

EWGA
President's Cup
July 13th, 20th, 27th

Drink & Drive
Friday, July 14th
6:00pm

Guys & Dolls
Sunday, July 23rd
1:30pm

Drink & Drive Member/Guest
Friday, July 21st —*See Front Page For Details*

MGA-North vs. South FINALS
July 29th & 30th

Parent Child Tournament
Saturday, August 5th

ATTENTION

Always in the traps? Taking too many swings to get out?

Sign up Today For

Tim's Bunker Tips Golf Clinic

Saturday, July 22nd

2:00pm-3:00pm **$10 Clinic Fee**

Reserve your spot today by calling 972-529-2770

ATTENTION

Grady McKee
Director of Tennis

On The Courts With Grady

I would like to thank all of our members for their continued efforts in regards to court space availability. We are working together everyday to be creative in managing our court space effectively by moving the junior development to earlier in the day. I still ask that all members check in with the pro shop prior to playing to ensure proper court assignments. There are many times that multiple courts are open upon arrival but all are booked shortly there after and thus what appears to be a wide open tennis center is not what meets the eye. I appreciate everyone's help with this as the summer is our busiest time of the year.

Upcoming Eldorado Tennis Events

Battle of the Sexes

Tuesday, July 4th
9 am – 1 pm
We have a 3 year running record for the Men.
Come on Ladies!
We need to see you out there this year with a new strategy.
Format: 1 round of same sex doubles, 1 round of mixed doubles, one round of men vs the women handicapped with an event ending shootout!
One of the best for the year!
$17 Entry Fee

Ladies Breakfast at Wimbledon

Saturday, July 8th
8am-10am Breakfast & Finals
10 am-12 pm Tennis Playoff

A Wimbledon Ladies Final Tradition

This year we're mixing it up and playing Rotation Doubles after Breakfast & TV.

Sign up early as this is always a fun event!
$17 Entry Fee

Men's & Women's Doubles Club Championship

August 4th & 5th
Friday Night play begins at 6pm
(cocktail hour with hors d'oeuvres)

Saturday all day play from 8:00am-2:00pm
(lunch provided)

Awards immediately following the finals.
$55 per team

EWTA News

Summer Leagues are in full swing, but you may contact either
Julie for Night League
or Bonnie for Day League
as they are always looking for subs.

Spring Day League Winners
1st Place -Janel Tankersley
2nd Place-Karen Hames
3rd Place-Sandi Murray

Spring Night League Winners
1st Place-Barbara Jouette
2nd Place-Sandra Czuwala
3rd Place -Karen Lyons
4th Place-Cheri Jones

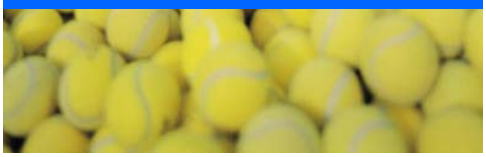

The Eldorado Women's Tennis Association (EWTA) and Eldorado Country Club began hosting the **Lillyan Pivin Silent Auction & Tennis Tournament** the summer of 2001.

This event is in honor of Lillyan Pivin, an active member of the EWTA for many years who succumbed to breast cancer, and in hopes of someday finding a cure for this dreaded disease.

The 6th Annual Fundraiser will take place this year on October 20th & 21st.

Please help support this cause. All proceeds benefit the American Cancer Society. You can find donation and sponsorship forms at the following website: www.geocities.com/ewtanews

Memorial Day Results

Winners
TEAM Norton and TEAM Weltner

Men	Women
John Norton	Sharon Weltner
Billy Jenkins	Torry Stover
Matt Barr	Tammy Rogers
Will Richardson	Judy Anderson

Both teams went undefeated to win with a total score of 48 points!
Remember to join us for the July 4th Battle of the Sexes!

Will Johnson
Semifinalist/DTA Summer ZAT
June 3rd & 4th

Nick Phelps
Semifinalist/Richardson Open
June 9th & 11th

Abe Benavides & Natalie Sears
Finalists/DPTA @ Eldorado
June 17th

Junior News

Friday Night Kids Zone

Kid's Ages 7 & up are invited to join us in the Aerobics Studio for Fun At The Club!

Enjoy Complimentary Games, Movies, Activities, & Fun while your parents enjoy the club amenities on Friday Night!

The Kid's Zone is available Every Friday Night from 7pm-11:00pm sharp.

Kid's Must Sign In & Are Subject to Rules Provided at The Door.

For additional information on the Kid's Zone, Contact Randi at 972-529-6779 ext. 217

MOVIE NIGHT

Friday, July 21st

8:00pm to 10:00pm

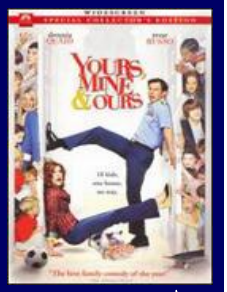

Join us in the grassy area near the pool.

Bring a Beach Towel & watch the movie under the stars.

We will enjoy Pizza, French Fries, Ice Cream.

$8.95 per movie-goer

RSVP Required: 972-529-6779

Dodgeball tournament

Date: Friday, July 28th
Time: 6:00pm-10:00pm
Where: ECC Tennis Courts
Who: Kids Ages 6-18

$8.95 per participant
Includes Dinner & Tournament

We Will Enjoy Hamburgers, Hotdogs, French Fries, and Ice Cream!

Court Shoes Are Required To Play.
NO BLACK SHOE SOLES

RSVP Required: 972-529-6779

Bak-2-Skool BASKETBALL TOURNAMENT

SATURDAY, AUGUST 5TH
9am-12pm
Tournament, Drinks & Lunch
Ages 8-18
At Valley Creek Elementary

FORMAT:
3 on 3, first to 10pts.
Guarenteed to Play
At Least 2 Games
$25 Entry Per Player

SIGN UP TODAY!

FOR QUESTIONS OR TO SIGN UP FOR ANY JUNIOR EVENT CONTACT RANDI PACHECO AT 972-529-6779 EXT. 217

HAPPY BIRTHDAY

To These Special Birthday Boys & Girls!

Cecelia Belady
Amber Bhargava
Drew DeLong
Marcella Dickie
Colin Foster
Savannah Funderburg
Courtney Gray
Ashley Harbor
Tate Jesse
Davison Lewis
Joshua Maday
Austin McCown
Nathan McCown
Julie Molkeen
Jack Montanye
Austin Tankersly
Jack Pearson
Jake Pearson
Caitlin Page
Meredith Pike
Kristen Powell
Quinn Revere
Marcellus Rivers
Preston Sabetpour
Geno Schwalen
Karlee Scott
Matthew Smith
Shane Smith
Erin Smith
Hayden Uhl
Grant Wheeler
Althea Wolfe

Pool News

Pool Hours of Operation

Tuesday-Thursday: 10:30am-8:00pm
Friday-Saturday: 10:30am-9:00pm
Sunday: 10:30am-7:00pm
Mondays: Closed

*Please note that Pool Hours Are Subject to Change due to weather, holiday events, or pool conditions.

Snack Bar Hours of Operation

Closes 1 hour before the pool.

Pool Rules

All children under the age of 12 must be accompanied by a responsible adult at all times in the pool area.
No outside food or drink allowed. 1444
Please read & obey posted rules at the pool.

Swimming Lessons

Many of our Eldorado Lifeguards teach swimming lessons.
Does your child know how to swim?
Call or stop by the pool today for information on Swim Lessons for your child.

Pool Phone # 972-529-1343

Eldorado Board of Governors:

Raj Bhargava	President
Lynn Settle	Vice President
Vernard Grimes	MGA
Carolyn Philo	ENGA
Jan Crawford	EWGA
Buck Clements	Senior Golf
Debbie Denissen	Tennis
Tommy Brock	At Large
Ron Harper	At Large
Marilyne Todd	At Large

Membership Committee:

Tommy Brock, Chairman

Marion Dantzler	Luis Bazan
Marilyne Todd	Ron Harper
Scott Moltzan	Connie Harper
Burke Summers	Martha Honea
Dan Allen	Bob Philo
Paula Summers	John Svetina

Department Head Staff:

Donny Darville, General Manager
ddarville@eldoradocc.com
Sharon Inge, Club Controller
singe@eldoradocc.com
Colleen Ivey, Membership Director
civey@eldoradocc.com
Tim Brown, Head Golf Pro
tbrown@eldoradocc.com
Paul Hagy, Greens Superintendent
phagy@eldoradocc.com
Chad Boyle, F& B Director
cboyle@eldoradocc.com
Grad McKee, Head Tennis Pro
grady@gradytennis.com
Nick Totten, Executive Chef
ntotten@eldoradocc.com
Cathy Taylor, Catering Director
ctaylor@eldoradocc.com
Kris Smith, Fitness Director
ksmith@eldoradocc.com

Hours of Operation:

Golf Shop & Practice Range
Tuesday-Sunday 7:00am-7:00pm

Sports Grill Food Service
Tuesday-Saturday 7:00am-9:00pm
Sunday 7:00am-7:00pm

Bar Service
Tuesday-Saturday 8:30am-10:00pm
Sunday 12:00pm-8:00pm

Tennis Shop
Tuesday-Thursday 8:30am-9:00pm
Friday-Saturday 8:30am-6:00pm
Sunday 10:00am-6:00pm

Sunday Brunch
Breakfast Buffet 9:00am-2:00pm
Full Buffet 11:00am-2:00pm
Sunday Attire Only! No Denim Please.

Fitness Center
Tuesday-Friday 6:00am-9:00pm
Saturday & Sunday 7:00am-8:00pm

Office Hours
Monday-Friday 8:30am-5:00pm

Club Phone Numbers:

Clubhouse	972-529-6779
Golf Shop	972-529-2770
Tennis Shop	972-529-2775
Fax	972-529-2475

ELDORADO
COUNTRY CLUB
2604 Country Club Drive
McKinney, TX 75070

The Eldorado Membership Committee Presents...

Showcase Eldorado

This New Member Benefit Is A Great Opportunity For You To "Showcase" Your Club to Friends, Family, & Business Associates!

New Golf Guest Fee Pricing

Tuesday-Friday
$39 includes cart fee & 2 drink tickets

Saturday, Sunday, & Holidays
$69 includes cart fee

Twilight
Saturday, Sunday, Holidays after 3pm
$39 includes cart fee

Call 972.529.2770 To Make Your Tee Time Today!

Eldorado Card Room Winners Circle

June 2nd– Nancy Hamrick, Pat Wienstroer, Patti Duit
June 9th– Agatha Donatelli, Shirley Powers, Pat Wienstroer
June 16th-Beverly Yoehle, Leah McCarthy, Ginny Smith
June 23rd-Agatha Donatelli, Leah McCarthy, Nancy Hamrick

For More Information about Friday Bridge Contact Leah McCarthy at 214-258-8240
For More Information about Couples Bridge Contact Shirley Powers at 972-529-9201

Complimentary Aerobics Classes @ Eldorado

Monday
8:15-9:15am
Pilates
Cindy

Tuesday
8:15-9:45am
Cardio
Conditioning
Weights · Abs

Friday
8:15-9:30am
Yoga**
Shannon

New Saturday Classes!

Saturday
7:30-8:30am
Water
Aerobics

Saturday
8:15-9:45am
Cardio
Challenge

Wednesday
8:30-9:45am
Yoga**
Deborah

Thursday
8:15-9:45am
Cardio
Conditioning
Weights · Abs

How About An Evening Workout?

Tuesday
7:00pm-8:15pm
Evening Yoga
Bring Your Mat!

Thursday
7:00pm-8:15pm
Evening Yoga
Bring Your Mat!

July 2006 At Eldorado Country Club

Sunday	Monday	Tuesday	Wednesday	Thursday	Friday	Saturday
Eldorado Country Club **Important Numbers** Clubhouse: 972-529-6779 Golf Shop: 972-529-2770 Tennis Shop: 972-529-2775 Fax Machine: 972-529-2475			**Friday Night Kids Zone** **The Kid's Zone is available** **EVERY FRIDAY NIGHT** 7:00pm-11:00pm Sharp **Kid's Ages 7 & Up are invited to join us in the Aerobics Studio for Fun At The Club!**			1
2 *Sunday Brunch* *11am-2pm*	3 Club Open Normal Sunday Hours	4 **July 4th Tennis Tourny** **Battle of the Sexes** **Freedom Celebration** **& Pool Party** **12:00pm-4:00pm**	5 Golf Camp 9:30am Bridge-1:00pm **ENGA-North/South** **SG 8:30am**	6 Golf Camp 9:30am **EWGA-Red, White, Blue Scramble** **SG 8:30am**	7 Golf Camp 9:30am Bridge-9:00am **Shrimpapaloza** **6:00pm-9:00pm**	8 Tennis Breakfast at Wimbledon **MGA** **Hot Ball** **8:30 SG**
9 *Sunday Brunch* *11am-2pm*	10 Club Closed	11 TGS & TS Camp 8:00am SMGA 8:30am Jr. Golf Clinic IV 5:30pm LEGG 6:00pm **Viva Mexico** **6:00pm-9:00pm**	12 TGS & TS Camp 8:00am **ENGA-Mutt 'n Jeff** **SG 8:30am** Bridge-1:00pm	13 TGS &TS Camp 8:00am EWGA PRES-CUP	14 Bridge-9:00am TGS &TS Camp 8:00am **Nick's Smokehouse** **6:00pm-9:00pm** **Sundae Bar 6pm-8pm** **Drink & Drive** **SG 6:00pm**	15
16 *Sunday Brunch* *11am-2pm*	17 Club Closed **Greens Aerification on the Course** **ENGA-Play Day @ The Stonebridge Ranch** **SG 8:30am**	18 TGS &TS Camp SMGA 8:30am **Jr. Golf Tournament** **5:00pm** LEGG 6:00pm **Dinner in Italy** **6:00pm-9:00pm**	19 TGS &TS Camp 8:00am **ENGA/Open Day** **SG 8:30am** Bridge-1:00pm	20 TGS & TS Camp 8:00am EWGA PRES-CUP	21 TGS & TS Camp **Drink & Drive Member Guest** **Mexican Fiesta** **6:00pm-9:00pm** Movie Night 8:00pm-10:00pm	22 **Tim's Bunker Clinic**
23 *Sunday Brunch* *11am-2pm* ***GUYS & DOLLS 1:30***	24 Club Closed	25 TS Camp 8:00am SMGA 8:30am Jr. Golf Clinic V 5:30pm LEGG 6:00pm **Texas Chili & Beer** **6:00pm-9:00pm**	26 TS Camp 8:00am Golf Camp 9:30am **ENGA-Tee to Green** **SG 8:30am** Bridge-1:00pm	27 TS Camp 8:00am Golf Camp 9:30am EWGA PRES-CUP	28 TS Camp 8:00am Golf Camp 9:30am Bridge-9:00am **Surf n' Turf** **6:00pm-9:00pm** Dodge Ball Tournament 6:00pm-10:00pm	29 **MGA** **North-South Finals**
30 **MGA** **North-South Finals**	31 Club Closed					

August 2006 At Eldorado Country Club

Sunday	Monday	Tuesday	Wednesday	Thursday	Friday	Saturday
Friday Night Kids Zone **The Kid's Zone is available EVERY FRIDAY NIGHT 7:00pm-11:00pm Sharp** **Kid's Ages 7 & Up are invited to join us in the Aerobics Studio for Fun At The Club!**		1 SMGA 8:30am Jr. MGA Alternate Shot 5:00pm LEGG 6:00pm EWGA SOLHEIM-CUP	Golf Camp 9:30am 2 **ENGA-Least Putts SG 8:30am** Bridge-1:00pm EWGA SOLHEIM-CUP	Golf Camp 9:30am 3 EWGA SOLHEIM-CUP	Golf Camp 9:30am 4 Bridge-9:00am **Southern Style 6:00pm-9:00pm** **Men's & Women's Tennis Doubles Club Championships**	**Basketball Tournament** 5 **Parent Child Tournament**
6 *Sunday Brunch 11am-2pm*	7 Club Closed	8 **MARS vs. VENUS 8:30am** **Jr. Golf Championship 5:00pm** LEGG 6:00pm	9 **ENGA-Bingo Bango Bongo SG 8:30am** Bridge-1:00pm	10 **MARS v VENUS SG 8:30am**	Bridge-9:00am 11 **Beef & Chicken Fajita Night 6:00pm-9:00pm** **Drink & Drive SG 6:00pm**	12 **MGA 4 Person 3 Best Ball 8:30 SG**
13 *Sunday Brunch 11am-2pm*	14 Club Closed	15 SMGA 8:30am LEGG 6:00pm	**ENGA-WWIP** 16 **SG 8:30am** Bridge-1:00pm **EWTA Back to School Mixer**	**EWGA-Gross** 17 **Minus Putts SG 8:30am** **$0 Green Fees Margaritas w/Manager New Member Reception**	Bridge-9:00am 18 **Luau at the Pool 6:00pm-9:00pm**	19 **New Member Golf Mixer 2:30pm** **New Member Orientation**
20 *Sunday Brunch 11am-2pm* ***GUYS & DOLLS 1:30***	21 Club Closed	22 SMGA 8:30am LEGG 6:00pm	23 **ENGA-Play Day @ Twin Creek SG 8:30am** Bridge-1:00pm	24 **EWGA-Hate 'em SG 8:30am**	Bridge-9:00am 25 **Jazz Night 6:00pm-9:00pm**	26
Sunday Brunch 27 *11am-2pm*	28 Club Closed	29 SMGA 8:30am LEGG 6:00pm	30 **ENGA-Member/Member SG 8:30am** Bridge-1:00pm	31 **EWGA-Labor Day Scramble SG 8:30am**		